

# Patient report

Bio-Rad                      DATE: 10/06/2019  
D-10                         TIME: 05:58 PM  
S/N: #DJ4I016123        Software version: 4.30-2  
Sample ID:                 10578831  
Injection date             10/06/2019 05:17 PM  
Injection #: 23             Method: HbA1c  
Rack #: ---                 Rack position: 5

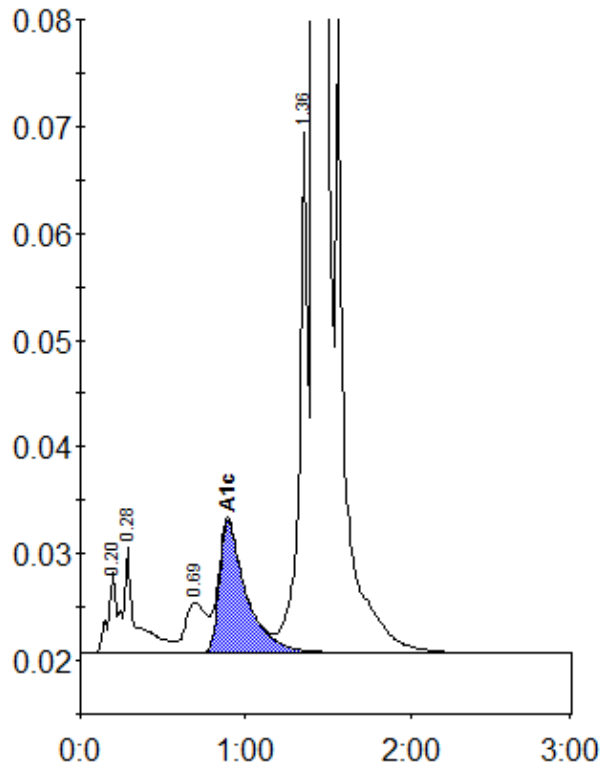

Peak table - ID: 10578831

Peak	R.time	Height	Area	Area %
A1a	0.20	7582	25719	0.8
A1b	0.28	9867	55066	1.6
LA1c/CHb-1	0.69	4736	42339	1.3
A1c	0.89	12360	140050	6.0
P3	1.36	48656	175041	5.2
A0	1.42	868193	2932876	87.0
Total Area:	3371091			

Concentration:	%
A1c	6.0